Quick**Guide**

Driver and Hardware **Installation**

www.adstech.com

DVD**Xpress** DX2

MODEL: USBAV-709

English

709-0709

3. On the System window select **Advanced System Settings**.

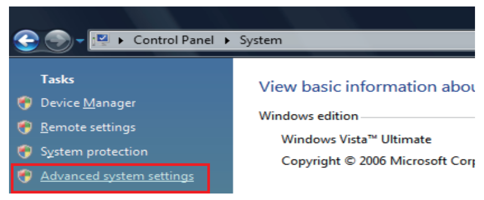
Control Panel ▸ System
Tasks
Device Manager
Remote settings
System protection
Advanced system settings

View basic information about

Windows edition

Windows Vista™ Ultimate

Copyright © 2006 Microsoft Corp

4. On the Advance System Settings window select "OK" and select Hardware tab on System Properties. Select on "**Windows Update Driver Settings.**"

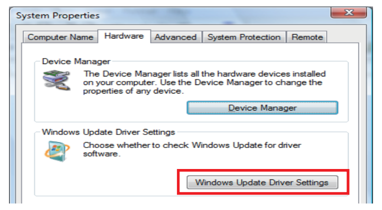
System Properties
Computer Name
Hardware
Advanced
System Protection
Remote
Device Manager

Device Manager

The Device Manager lists all the hardware devices installed on your computer. Use the Device Manager to change the properties of any device.

Windows Update Driver Settings

Choose whether to check Windows Update for driver software.

Windows Update Driver Settings

5. Then Windows Update Driver Settings will show select"**Ask Me Each Time I connect a new Device**" and press "**OK**".

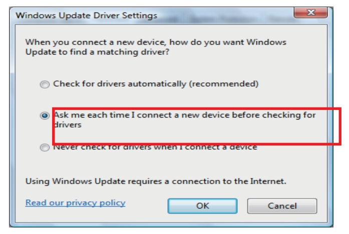
Windows Update Driver Settings
Read our privacy policy
OK
Cancel

When you connect a new device, how do you want Windows Update to find a matching driver?

○ Check for drivers automatically (recommended)

● Ask me each time I connect a new device before checking for drivers

○ Never check for drivers when I connect a device

Using Windows Update requires a connection to the Internet.

6. Close the Control Panel after completing steps 1 to 5.

2. A screen of "Found New Hardware" will pop up after its connected to a USB port. Select "**Locate and install driver software (recommended).**"

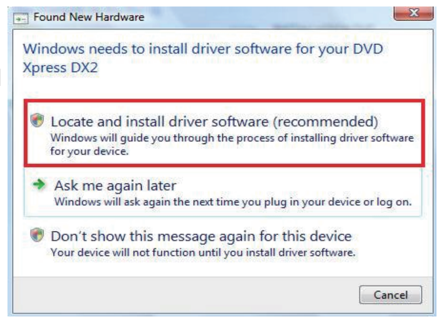
Found New Hardware
Cancel

Windows needs to install driver software for your DVD Xpress DX2

Locate and install driver software (recommended)
Windows will guide you through the process of installing driver software for your device.

Ask me again later
Windows will ask again the next time you plug in your device or log on.

Don't show this message again for this device
Your device will not function until you install driver software.

3. Select "**Don't search online**".

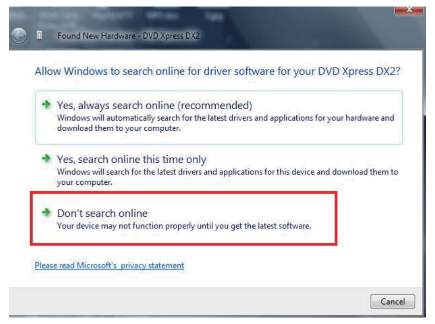
Found New Hardware - DVD Xpress DX2
Please read Microsoft's privacy statement
Cancel

Allow Windows to search online for driver software for your DVD Xpress DX2?

Yes, always search online (recommended)
Windows will automatically search for the latest drivers and applications for your hardware and download them to your computer.

Yes, search online this time only
Windows will search for the latest drivers and applications for this device and download them to your computer.

Don't search online
Your device may not function properly until you get the latest software.

Installation for Windows XP/2000

1. Insert the DVD Xpress DX2 CD to your CD-ROM drive.

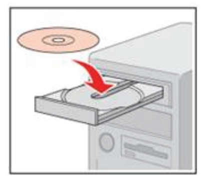

2. Use the 6 feet A/V cable to connect your video source (VHS, DVD Player, Laser Disc Player, Camcorders, TV, etc.) to the DVD Xpress DX2 as shown below. After the computer restart Windows completely, use the USB cable to connect DVDXpress DX2 into a USB port in your PC.

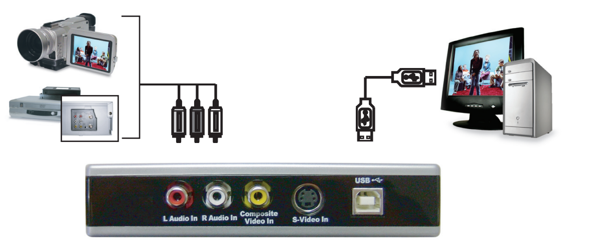
L Audio In
R Audio In
Composite Video In
S-Video In
USB

After you plugged in the USB cable into the USB port, Windows will recognize the device and load the device drivers automatically. (Windows XP or Windows 2000 Let Windows conduct an automatic search for the drivers. The drivers are located in the root directory of your DVD Xpress DX2 CD, usually your "D" drive. Windows will install the drivers.)

Note:
We strongly recommend not to use USB hub or the USB port in front of your PC when plugging this device.

Getting Started

Minimum System Requirements

- Intel® Pentium® III 1GHz or higher or AMD Athlon/Duron CPU
- Microsoft ® Windows® Windows Vista/ XP/2000
- 256MB of RAM
- 1.2GB of available hard drive space for program installation
- 4 GB hard drive space for video capture and editing
- Windows® compatible display with at least 1024 x 768 resolution
- Windows® compatible mouse or pointing device
- Windows® compatible sound card
- Available USB 2.0 Port
- CD-ROM drive for software install
- CD-RW or DVD-Recordable drive required for saving movies onto CD or DVD

Recommended System Requirements

- Intel® Pentium® 4 1.5GHz CPU
- 512MB of RAM
- 20 GB free hard drive space
- 7200 rpm IDE Hard Drive

7. After completing the post installation procedure you can insert the DVD Xpress DX2 CD to your CD-ROM drive

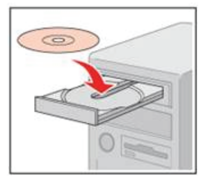

8. Browse the CD content by clicking Start then **Computer**

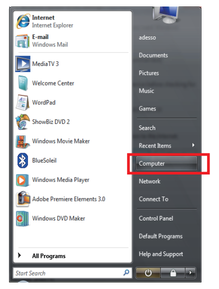

9. Once in Computer windows right click the CD-ROM icon and select "**Open**"

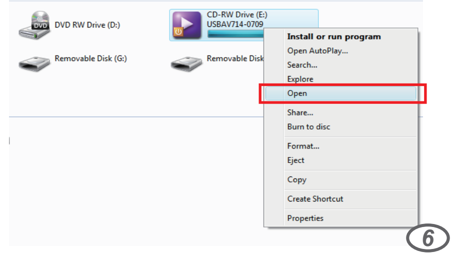
DVD RW Drive (D:)
CD-RW Drive (E:)
Removable Disk (G:)
Install or run program
Open AutoPlay...
Search...
Explore
Open
Share...
Burn to disc
Format...
Eject
Copy
Create Shortcut
Properties

4. Select "**I don't have the disc. Show me other options**".

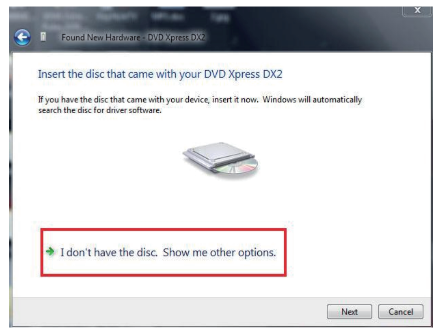
Found New Hardware - DVD Xpress DX2
Next
Cancel

Insert the disc that came with your DVD Xpress DX2

If you have the disc that came with your device, insert it now. Windows will automatically search the disc for driver software.

I don't have the disc. Show me other options.

5. Select "**Browse my computer for driver software (advanced)**".

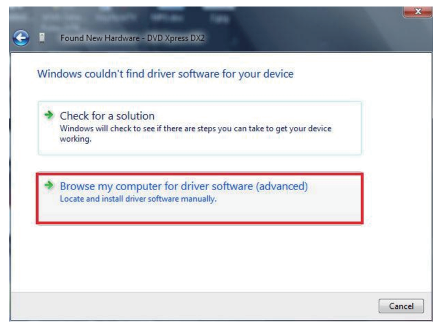
Found New Hardware - DVD Xpress DX2
Cancel

Windows couldn't find driver software for your device

Check for a solution
Windows will check to see if there are steps you can take to get your device working.

Browse my computer for driver software (advanced)
Locate and install driver software manually.

Software Installation

Continue installing the key bundled software on to your system:

1. ShowBiz® DVD 2
2. DivX Player
3. Bonus Software which include:
    - PhotoShow
    - CD Label Maker
    - Mixcraft

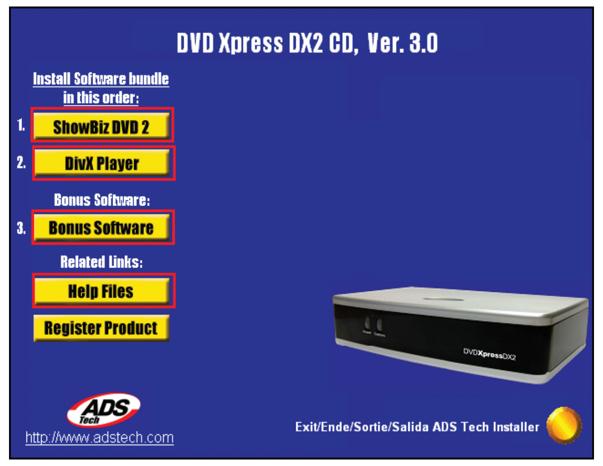
DVD Xpress DX2 CD, Ver. 3.0
Install Software bundle in this order:
1. ShowBiz DVD 2
2. DivX Player
Bonus Software:
3. Bonus Software
Related Links:
Help Files
Register Product
http://www.adstech.com
Exit/Ende/Sortie/Salida ADS Tech Installer

For more information on how to use the hardware and ArcSoft ShowBiz software, please open the **Help Files** located in the main menu.

Contents

Hardware:

- DVD Xpress DX2 device
- 6 ft. USB Cable
- 6 ft. A/V Cable (RCA Video and (L+ R) Audio)
- Installation CD
- User's Manual

CD Contains:

- DVD Xpress DX2 device drivers
- ArcSoft ShowBiz® DVD 2 customized for DVD Xpress DX2
- User's Manual

front

Power
Capture
DVDXpressDX2

back

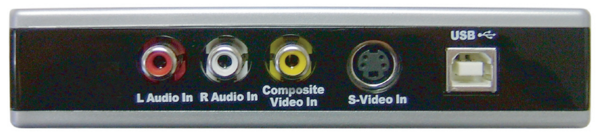
L Audio In
R Audio In
Composite Video In
S-Video In
USB

10. Select the Windows Vista Drivers folder on your CD directory.

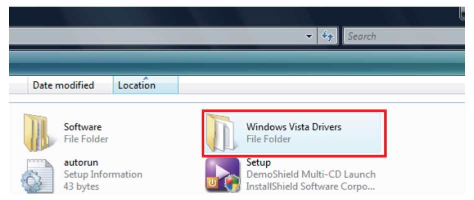
Date modified
Location
Software
File Folder
Windows Vista Drivers
File Folder
autorun
Setup Information
43 bytes
Setup
DemoShield Multi-CD Launch
InstallShield Software Corpo...

11. Click on "**remsvcs.reg**" file to enable entry of the driver.

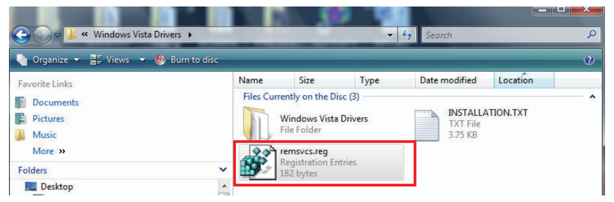
Windows Vista Drivers
Search
Organize
Views
Burn to disc
Favorite Links
Documents
Pictures
Music
More
Folders
Desktop
Name
Size
Type
Date modified
Location
Files Currently on the Disc (3)
Windows Vista Drivers
File Folder
INSTALLATION.TXT
TXT File
3.75 KB
remsvcs.reg
Registration Entries
182 bytes

12. Click "**Yes**" to confirm the registry file change then press "**OK**".

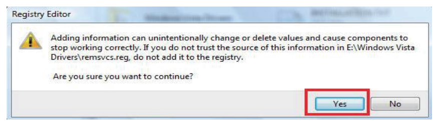
Registry Editor
Yes
No

Adding information can unintentionally change or delete values and cause components to stop working correctly. If you do not trust the source of this information in E:\Windows Vista Drivers\remsvcs.reg, do not add it to the registry.

Are you sure you want to continue?

13. For Windows Vista to recognize the driver it requires a system restart. Go to Start Menu, select Shut Down, then Select Restart and press OK.

6. Select the folder that contains drivers for your hardware. Computer -> DVD Xpress DX2 -> Windows Vista Drivers -> Windows Vista Drivers

7. Hit "**OK**", then "**Next**".

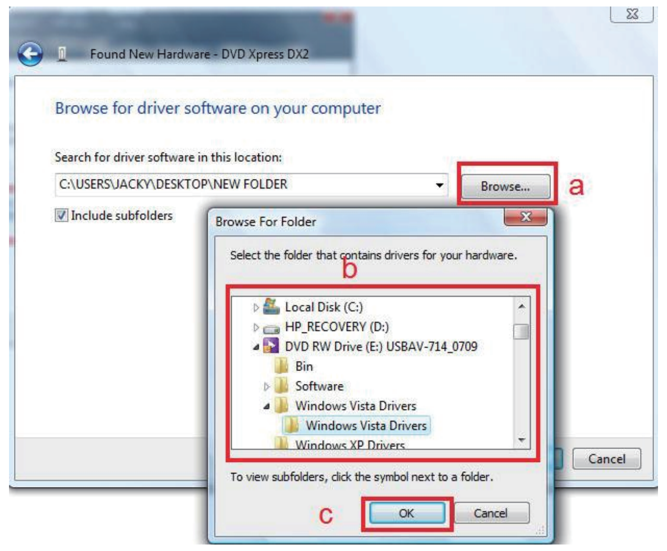
Found New Hardware - DVD Xpress DX2
Browse...
a
Browse For Folder
b
Local Disk (C:)
HP_RECOVERY (D:)
DVD RW Drive (E:) USBAV-714_0709
Bin
Software
Windows Vista Drivers
Windows Vista Drivers
Windows XP Drivers
c
OK
Cancel
Cancel

Browse for driver software on your computer

Search for driver software in this location:

C:\USERS\JACKY\DESKTOP\NEW FOLDER

☑ Include subfolders

Select the folder that contains drivers for your hardware.

To view subfolders, click the symbol next to a folder.

About ArcSoft ShowBiz® DVD 2

ArcSoft ShowBiz® DVD 2 is a simple yet powerful appliocation software that has everything you need to edit home video and create professional looking DVDs. The software features a simple storyboard view for basic video sequencing and a more advanced timeline view giving you greater control over your movie clips, audio tracks and transitional effects. What's more, the program includes a powerful photo slideshow wizard and a full set of DVD authoring tools for turning your video productions into real-looking DVDs ready for enjoying on TV.

Driver Installation

Post Driver Installation for Windows Vista User

Note: Do not plug the device into the USB port during post installation under Windows Vista for DVDXpress DX2. Follow the steps on post installation and driver installation carefully. Installing for first time of DVDXpress DX2 under Windows Vista will require this short process.

1. To start post installation click **Start** then **Control Panel**.

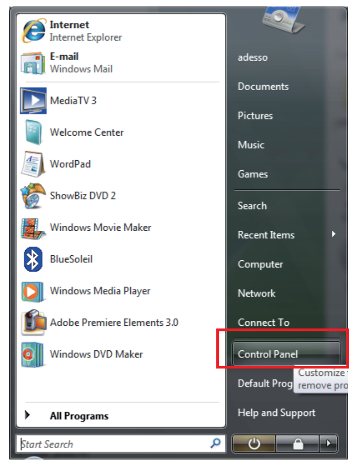

2. Select **System** on the control panel window.

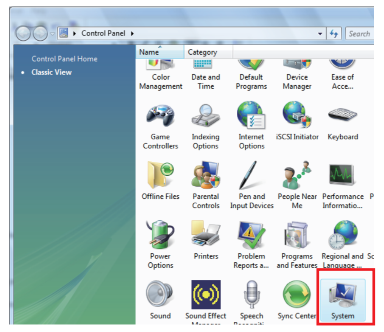

Installation for Windows Vista

1. Connect your video source (VHS, DVD Player, Laser Disc Player, Camcorders, TV, etc.) to the DVD Xpress DX2. Connect the 6 ft. A/V In cable to the 3 RCA jacks to your analog audio/video source RCA Line Out.After the computer restart Windows completely, plug the DVDXpress DX2 into a USB port that is directly connected to the motherboard which is commonly found at the back of your PC.

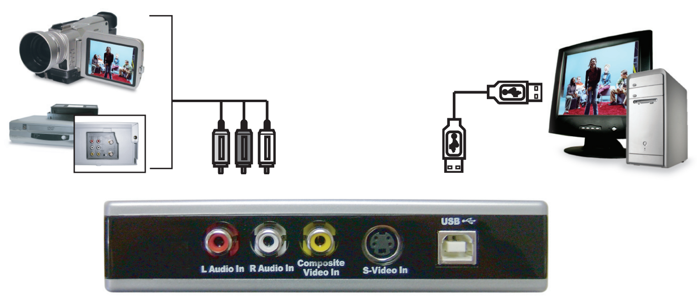
L Audio In
R Audio In
Composite Video In
S-Video In
USB

Note:
We strongly recommend not to use USB hub or the USB port in front of your PC when plugging this device.

8. Windows will start searching for driver, and then a screen as shown below will pop up. Select "**Install this driver software anyway**".

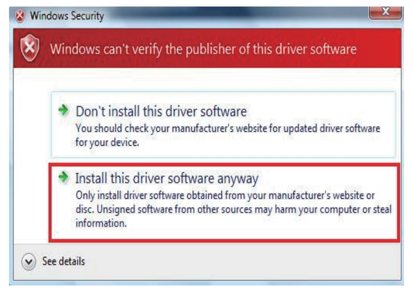
Windows Security
See details

Windows can't verify the publisher of this driver software

Don't install this driver software
You should check your manufacturer's website for updated driver software for your device.

Install this driver software anyway
Only install driver software obtained from your manufacturer's website or disc. Unsigned software from other sources may harm your computer or steal information.

9. Hit Close after Windows successfully installing the driver with Windows Vista.

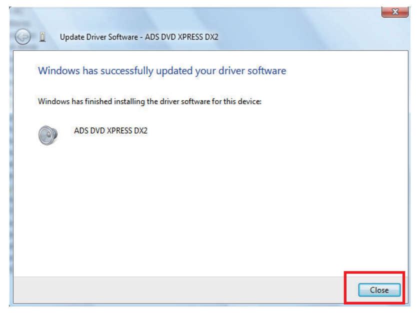
Update Driver Software - ADS DVD XPRESS DX2
Close

Windows has successfully updated your driver software

Windows has finished installing the driver software for this device:

ADS DVD XPRESS DX2

Note:

Defragment your Hard Drive for best performance

Disk Defragmentation consolidates files and folders on your Hard Disk and allows for better system access of files and folders. It will also help when you are capturing and writing new files into your Hard Disk. Please keep in mind that this process requires some amount of time which depends on several factors, including the size of the Hard Disk, number and size of files and how fragmented your local disk is. Before you Defragment your Hard Disk, you can Analyze a volume to see if this step is required.

1. Double-click My Computer
2. Right Click and Select Properties on the Hard Disk you want to Save your captured Videos
3. Click on Tools tab
4. Click Defragment Now button
5. Click Analyze button to see if you need to Defragment the Hard Disk

Installation Summary

By now you should have completed the following:

1. Made all of the Audio and Video connections between DVD Xpress DX2 and your Audio/Video source.
2. Connected DVD Xpress DX2 to the USB Port on your PC.
3. Installed the drivers and verified that the device is properly installed
4. Installed all necessary software applications required for proper operation.
5. Optimized your System for best performance.
6. Now you are ready to Start Capturing Videos to your PC.

Start Capturing Videos

Don't forget to Turn On and press "PLAY" on your video source (VCR, Camcorder, etc.) so you can capture the video contents.

Now you are ready to start capturing video. Use the application to test video capture and playback of video with ArcSoft ShowBiz® DVD 2